

1987-2022

Spring/Summer 2022  
GGCM 046



# Galleywood Grapevine

## *Community Magazine*

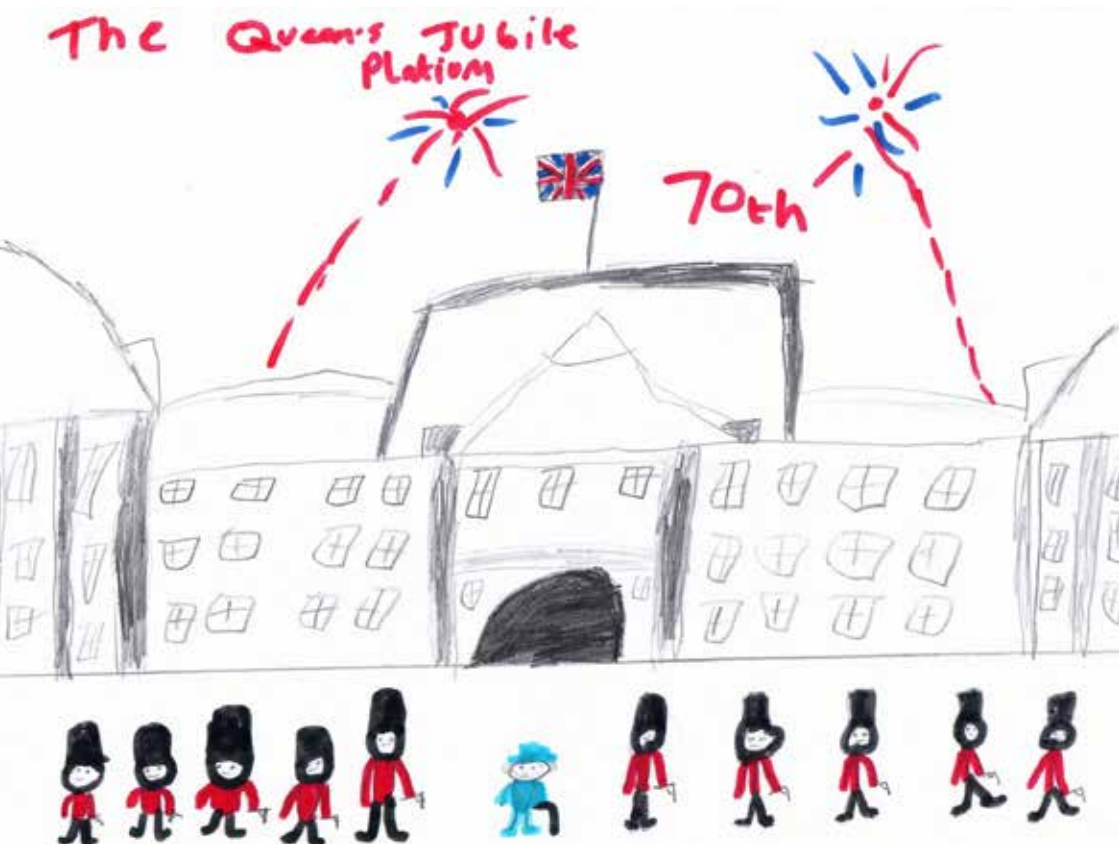

Front cover image by Reuben Porteous from Thriftwood School

# Maximise your natural light with a beautiful skylight

**High-Tech**  
membrane roofing

Lifetime  
Guarantee  
Approved

- ✓ Free survey for roof and room design
- ✓ A wide range of lanterns and skylights available
- ✓ All roof lanterns have an aluminium finish
- ✓ All our skylights are compliant with Building Regulations
- ✓ Pilkington self-clean temperature glass as standard
- ✓ All structural works undertaken by High-Tech
- ✓ All internal works inclusive of new electrics and lighting
- ✓ A complete extension or conservatory thermally efficient transformation
- ✓ All waterproofing products will have our LIFETIME guarantee as standard

**Our Biggest  
Summer Offer Ever!**  
**Very Limited Period**  
**30% off**  
all glass lanterns and  
**10% off with further savings  
on roofing products\***

*\*Terms apply*



**Roof lanterns look great inside and out**

High-Tech Roofing have installed over 11,000 flat roofs along with 1500 plus skylights and roof lanterns. Every roof installed comes with a LIFETIME guarantee. Let us, a company you can trust, transform your extension or conservatory into a stunning orangery style room.



**Brochure and free sample available on request**

**For a Free Quotation**

**Call: 01277 886551 [www.flatroofs.net](http://www.flatroofs.net)**

Head Office: Linden House, 30 Linden Road, Benfleet, Essex SS7 4BA

**Are you retired?  
Possible savings  
now available**



# Galleywood Grapevine Community Magazine

GGCM 046

Letter from the Clerk	4
Galleywood Good Neighbours	5
Contacts	6
Meet Your New Councillor	7
Litter Pick Event	10
Chelmsford Museum Exhibits Galleywood	10
Platinum Jubilee 2022	14
A Message From Your Vicar	16
Queen's Platinum Jubilee Events	17
Galleywood Library News	18
Parish Council Annual Report 2021/22	19
Parish Council 35th Anniversary	24
Club Contact Details	29
In Memory of David Stevenson	32
Noise Pollution	33
Jubilee Friends Pre-School	33
Community Litter Pick	34
Galleywood Heritage Centre	35
Baddow and Galleywood U3A	36
Visit the Spinney	36
Galleywood Womens Institute	38
Table Tennis	38

**Deadline for the Summer edition 3rd  
August 2022**

## PLEASE SUPPORT LOCAL BUSINESSES

A big thank you goes out to all the local businesses that have advertised and supported the Galleywood Grapevine Magazine

**To advertise please call 01843 523030**

Published by **Community Ad Web Ltd**  
**www.communityad.co.uk**

01843 834160 [info@communityad.co.uk](mailto:info@communityad.co.uk)



**Supporting the  
REBUILD OF BRITAIN**



To view our T&C's, please visit our website

## Essex Ovencleaners



Odour-free, eco-friendly domestic oven cleaning that will have your appliance looking as good as new and **ready to use straight away!**

- Oven Cleaning • Range Oven Cleaning
- Hob & Extractor • Fridge Freezer
- Microwave Cleaning • Aga Cleaning
- BBQ Cleaning • Dishwasher Cleaning

[info@essexoven cleaners.co.uk](mailto:info@essexoven cleaners.co.uk)

**t 01245 451 003 m 07816 762 869**  
**www.essexoven cleaners.co.uk**



**GLIDDON & SON**  
— CHIMNEY SWEEP —

Fully insured and qualified with the  
Guild of Master Chimney Sweeps,  
ensuring the highest standards and  
safety within your home.

**07398 90 80 77**  
**chimneysweep-essex.co.uk**  
**chimneysweepessex@gmail.com**



## SE DECORATING

All aspects of painting & decorating  
Interior & exterior  
Specialist paperhanging  
Free competitive estimates

**Professional Female Decorator**

[info@sedecorating.co.uk](mailto:info@sedecorating.co.uk) [www.sedecorating.co.uk](http://www.sedecorating.co.uk)

**07837 454 609**



## homeseecure solutions<sup>Limited</sup>

**Roller shutter garage doors**  
**Roller shutters – electric and manually operated**  
All made to measure, in a variety of colours  
**Repair service for damaged shutters**  
We will remove your old door



**01245 917 536 • 07929 403 988**  
**www.homeseuresolutions.co.uk**  
**info@homeseuresolutions.co.uk**

Galleywood Grapevine





# Letter from the Clerk

## Welcome to this edition of the Grapevine magazine

Galleywood Parish Council celebrates 35 years this year and the Members agreed to acknowledge this with a new logo and purchasing pens and bookmarks for all the schoolchildren in Galleywood.

This is a busy time for the Parish Council with the Annual Parish Meeting being held on 5 May. We had a couple of speakers and various community groups attended. An article will appear in the next edition.

The Annual Council meeting was held on 19 May where the Chairman of the Council was selected. Information on this can be found on our website.

We have a new Councillor at the Parish Council – Christopher Shreeve – and a profile for Chris has been provided later on in the magazine.

The monthly Councillor surgeries continue at the Galleywood Library on the last Saturday of the month. If you would like to speak to a Parish Councillor about issues in and around Galleywood, please get in contact.

Events for this year are booked which include a storytelling event at Twitten Green on Thursday 2 June at 2pm, and the Senior Citizens buffet lunch at the Keene Hall on Saturday 4 June. Both of these are to celebrate the Queens Platinum Jubilee. In August we are supporting Play in the Park again at Chelmer Park and Jubilee Park – look out for the advertising of these events to book a slot. Approaching autumn and winter will be the Remembrance Service, the Senior Citizens Christmas lunch, and Carols on the Common. Further details of these will be released nearer the time.

We are accepting leaflets for the outdoor noticeboards around the village; please drop these off at the Keene Hall post box.

We are always on hand to help and assist residents with any concerns they have in and around Galleywood. Please contact us by telephone on **01245 358898/348756** or email at **[clerk@galleywoodparishcouncil.gov.uk](mailto:clerk@galleywoodparishcouncil.gov.uk)**

Further information regarding the Parish Council can be found on the Council's website **[www.galleywoodparishcouncil.gov.uk](http://www.galleywoodparishcouncil.gov.uk)** and our Facebook page **[www.facebook.com/Parish.Council/](https://www.facebook.com/Parish.Council/)**

Details of all forthcoming Council and Committee meetings can be found on our website.

Regards

*Mrs Tory Melhuish*

Clerk to Galleywood Parish Council



*New logo introduced to celebrate 35 years of the Parish Council.*





# Galleywood Good Neighbours

**It's Time to Chat. We have tea, coffee and biscuits waiting: all we need is YOU!**

**If you feel in need of a friendly person to talk to ...**

**If you want to meet new friends ...**

**If you want to catch up with people you know ...**

Come along to our drop-in coffee mornings on the second Friday of every month at The Keene Hall. We are open from 10am until noon, but you can come when you want and leave when it suits you.

We have occasional short talks, quizzes, musical mornings, a seated exercise class three times a year, and a bring and buy table. Entrance is free, but we welcome donations to help keep us going.

Dates for the remainder of this year are:

**June 10**

**July 8**

**August 12**

**September 9**

**October 14**

**November 11**

**December 9**

Please contact Stephanie Troop for further information:

**01245 256008**

**[cllrtrap@galleywoodparishcouncil.gov.uk](mailto:cllrtrap@galleywoodparishcouncil.gov.uk)**

Sponsored by Galleywood Parish Council

**C J Appliances LTD**  
DOMESTIC APPLIANCE REPAIRS  
WASHING MACHINES • DISHWASHERS  
ELECTRIC COOKERS/OVENS • TUMBLE DRYERS  
**07800 819502 • 01245 225472**  
Email: [cjappliancesltd@gmail.com](mailto:cjappliancesltd@gmail.com)  
Now accepting card payments   

**THE STABLES NURSERY**  
Full day care for children aged 3 months - 5 years. Lovely country setting in Galleywood, Chelmsford, convenient to A12 bypass plus Ingatestone and Chelmsford station. Free pre-school places, Holiday club and Forest Fun also available.  
  
01245 348159  [www.thestablesnursery.co.uk](http://www.thestablesnursery.co.uk)



**P:** 01245 475547  
**E:** [cpsautopaint@gmail.com](mailto:cpsautopaint@gmail.com)  
**W:** [cpsautopaint.co.uk](http://cpsautopaint.co.uk)  
**F:** @cpsautopaint

- All Car Body Repairs and Accident Damage
- Full Restoration & Respraying
- Facelifts & Conversions
- Alloy Wheel Refurbishment
- FREE ESTIMATES

Units 4&5 Brewery Fields, Great Baddow, Chelmsford, Essex, CM2 7LE

**BADDOW ELECTRICAL SERVICES**  
**Services Include**  
Rewires & electrical installations, Electrical testing, Inspection & certification, Security lighting & alarms, CCTV installation, PAT testing, Fault finding, LED & garden lighting.  
  
Please contact us for a competitive, no obligation quote.  
**Tel:** 07920 742556  
**Email:** [baddowelectrical@gmail.com](mailto:baddowelectrical@gmail.com)



# Contacts

## Galleywood Parish Council

[www.galleywoodparishcouncil.gov.uk](http://www.galleywoodparishcouncil.gov.uk)  
[www.facebook.com/Parish.Council](https://www.facebook.com/Parish.Council)

Keene Hall, Watchouse Road  
Galleywood CM2 8PT

### The Clerk:

Mrs Tory Melhuish 01245 358898  
[clerk@galleywoodparishcouncil.gov.uk](mailto:clerk@galleywoodparishcouncil.gov.uk)

### Administration

#### Admin Assistant

Mrs Abbey Richardson 01245 348756  
[Admin@galleywoodparishcouncil.gov.uk](mailto:Admin@galleywoodparishcouncil.gov.uk)

## Galleywood Parish Councillors

### Chairman

Cllr Richard Hyland 01245 806220

### Vice Chairman

Cllr Stephanie Troop 01245 256008

Cllr Chris Shreeve 07948 528971

Cllr Edward Massey 07963 028473

Cllr Neville Paul 01245 474891

Cllr Conrad Lumley contact via Parish Council

Cllr Anthony McQuiggan 01245 808225

Cllr Geoff Smith 07540 528265

Cllr Bill Woolward contact via Parish Council

## Chelmsford City Councillors

Cllr Mrs Janette Potter 01245 352516  
Email: [janette.potter@chelmsford.gov.uk](mailto:janette.potter@chelmsford.gov.uk)

Cllr Richard Hyland 01245 475734  
Email: [richard.hyland@chelmsford.gov.uk](mailto:richard.hyland@chelmsford.gov.uk)

## Civic Centre

Duke Street, Chelmsford CM1 1JE  
01245 606606

## Essex County Councillor

Cllr Anthony McQuiggan  
01245 808225  
[cllr.a.mcquiggan@essex.gov.uk](mailto:cllr.a.mcquiggan@essex.gov.uk)

## Member of Parliament for Chelmsford

Vicky Ford MP, 88 Rectory Lane,  
Chelmsford, Essex CM1 1RF 01245 352872  
[office@chelmsfordconservatives.co.uk](mailto:office@chelmsfordconservatives.co.uk)  
House of Commons, London SW1A 0AA  
020 7219 0138 | [www.vickyford.uk](http://www.vickyford.uk)  
[vicky.ford.mp@parliament.uk](mailto:vicky.ford.mp@parliament.uk)

## St Michael & All Angels Church

Rev Cattle 01245 956953  
[adstmichaelgalleywood@gmail.com](mailto:adstmichaelgalleywood@gmail.com)  
[www.stmichaelsgalleywood.org.uk](http://www.stmichaelsgalleywood.org.uk)

## Essex Police

Emergency 999  
Non Emergency 0300 333 4444 or 101  
[www.essex.police.uk](http://www.essex.police.uk)

## Chelmsford Crime Prevention Team

Email – [chelmsfordcpt@essex.pnn.police.uk](mailto:chelmsfordcpt@essex.pnn.police.uk)

Remember do not email your community policing team to report a crime as they are not monitored 24 hours per day. In an emergency ring 999.

To report non-emergency incidents or to report a crime dial 101 or visit the “doitonline” page on the Essex Police Website





## “Meet your new Councillor”

“I have lived in Galleywood for over 40 years.

I am married with two daughters who attended local schools, and while they were in primary school I was an active member of the Parents Association. Although my daughters now have families of their own, they continue to live within the area.

My interests include golf, football, and cricket, and I am a member of Essex County Cricket Club so can often be found at the County Ground on match days!

My years living in the village have helped me recognise and appreciate the pleasures of life in a rural village location surrounded by countryside, whilst also acknowledging the importance of having access to local shops,

pubs, and amenities as well. On that basis I am looking forward to working with you and my fellow Parish Councillors to continue the outstanding work that is done for the village and its services and facilities.”

*Councillor Chris Shreeve*

## COMPUTER PROBLEMS

**QUICK, MUST  
PHONE TEC?!**



### COMPLETE IT SUPPORT HOME USERS & BUSINESS

PC Upgrades & Repairs | Email  
Data Recovery | Wireless Networking  
Data Cabling & Networks  
Broadband Problems | Internet Services  
Virus & Malware Removal | Health Checks  
Remote Support Now Available  
New PC Installation Service

Based in Galleywood since 2001

### FOR FAST AFFORDABLE HELP

**01245 672624**

**WWW.TEC2.CO.UK**



**HUNNABALL**  
Family Funeral Services



Here **whenever**  
you need us

Funerals | Memorials | Pre-paid Funeral Plans

**Hunnaball of Chelmsford**  
St John's House, 91 Wood Street,  
Chelmsford, CM2 8BH  
**01245 290 909**

[www.hunnaball.co.uk](http://www.hunnaball.co.uk)





**Galleywood Historical Society**  
*is proud to host*

# THIS ENGLAND

## A JUBILEE CELEBRATION

combining the best English prose, verse, and song

*performed by*

### Serendipity



**Friday 3<sup>rd</sup> June at 7.30pm**

**St Michael's Church, Galleywood Common**

### Tickets £12

*Available by sending a cheque, made payable to  
Galleywood Historical Society together with a  
stamped, addressed envelope to:*

**Daphne Field**

**9 Colvin Chase, Galleywood, CM2 8QQ**

**Tel. 01245 263936 Email [thisengland70@gmail.com](mailto:thisengland70@gmail.com)**



*Any net surplus proceeds will be divided between  
Galleywood Historical Society and St Michael's Church, Galleywood*



Galleywood Grapevine

# D.S. EAGLE

## High-class family butcher

**Prime quality beef, pork,  
lamb and poultry plus  
home-made sausages  
and burgers**



## BBQ SEASON

We specialise in home-cured gammon hams and bacon, produced on the premises in the traditional way. Come and visit our shop and meet our qualified, experienced and friendly staff for helpful advice - you'll be very welcome.

**Tuesday - Friday 9am - 5pm**  
**Saturday - 9am - 4pm | Sundays / Mondays closed**  
**01245 420516    07810 712765**  
9 Wellfield, Writtle, Chelmsford, CM1 3LF

[www.eaglebutchers.co.uk](http://www.eaglebutchers.co.uk)

## Legal expertise with exceptional service

Comprehensive range of wills and estates services

Expert local family law advice on:

- Divorce / separation
- Financial settlements
- Arrangements for children
- Premarital and cohabitation agreements
- Unmarried / civil partnership disputes
- High net worth and complex cases
- Mediation

Danbury **ejcoombs**  
01245 221699 **solicitors**

Web: [ejcoombs.co.uk](http://ejcoombs.co.uk)  
Email: [enquiries@ejcoombs.co.uk](mailto:enquiries@ejcoombs.co.uk)

15 years' experience



Checkatrade.com



**ESSEX PRESTIGE DOORS**

- Domestic & Commercial Doors
- Garage Doors
- Shutters
- Overhead Sectional Doors
- Custom Timber Doors

**24hr  
call out  
service**



**T: 07533 284748 | 01245 767989**  
**E: [essexprestigedoors@gmail.com](mailto:essexprestigedoors@gmail.com)**  
**W: [www.essexprestigedoorsltd.co.uk](http://www.essexprestigedoorsltd.co.uk)**

**BEGIN A CAREER IN CARE!**

**NOW  
RECRUITING  
IN YOUR AREA**



**MATCHED WITH CARE**  
**RECRUITMENT - TRAINING - CONSULTANCY**



**ENQUIRE TODAY TO FIND OUT ABOUT  
VACANCIES IN YOUR AREA**

**Vacancies we currently have:**

Registered Nurses  
Home Managers  
Senior Care Staff

Support Workers  
Care Staff  
Domestic Staff

**Phone 01843 636188**  
**Email [hello@carematchuk.co.uk](mailto:hello@carematchuk.co.uk)**  
**[www.carematchuk.co.uk](http://www.carematchuk.co.uk)**





# Litter Pick Event

**On 19th March, Councilors and residents took time to go on a litter pick in the Galleywood Area.**

They collected many bags of rubbish, which were carefully disposed of.

These events are important to Galleywood and bring about a sense of community. Everyone is welcome and we are grateful for the time taken to keep Galleywood tidy. We will be planning another litter pick on Saturday 17th September. We hope to see you there.

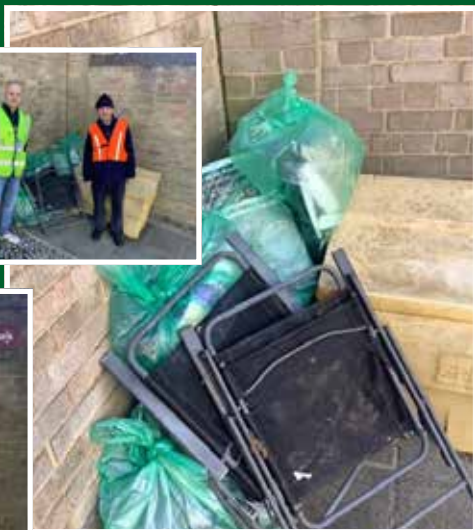

# Chelmsford Museum Exhibits Galleywood

**Following on from our last article in The Spring Edition of the Galleywood Grapevine, I am delighted to let you all know that the museum display is now available to view at Chelmsford Museum.**

The display does not follow a timeline, and instead objects and images are used to represent local industries, individuals, or events. Alas, it is never possible to cover the rich history of an area in a single case, but we hope visitors will learn enough to spark their curiosity and set out to explore Galleywood themselves. Objects will remain on display for 12 months. Our thanks go out to Robyn Hall from Chelmsford Museum and Wendy Cummin, local historian, for their knowledge and support during the process.

Free Entry: Chelmsford Museum, Oaklands Park Moulsham Street, Chelmsford CM2 9AQ.



# T. Pennack & Sons

*Funeral Directors*

INDEPENDENT FAMILY BUSINESS



*Fifth generation family members  
providing a personal service*

CHAPELS OF REST • PRE-PAYMENT AVAILABLE

1-3 Maldon Road, Chelmsford CM2 7DW

**Tel: (01245) 471157**

[www.tpennackandsons.com](http://www.tpennackandsons.com)

## Moving home? Property to Let?

Contact us for a  
cost-effective, residential  
Energy Performance Certificate (EPC).

Friendly • family-run • Elmhurst accredited.



### new home assessments

**Contact James Cable for a quotation:**

**01245 601643 or 07791 214914**

**[james@nhassessments.co.uk](mailto:james@nhassessments.co.uk)**

123 Watchouse Road, Galleywood,  
Chelmsford, Essex CM2 8NG



[www.newhome-assessments.co.uk](http://www.newhome-assessments.co.uk)



FROM JUST  
**£18**  
PER TREATMENT\*

\*Based on 5 annual treatments  
with a lawn size  
up to 40m²

### HELP YOUR LAWN TO THRIVE, NOT JUST SURVIVE

Over the last 35 years our love for lawns has continued to grow. We combine our passion and enthusiasm with innovative technology and dedicated customer service as we continue to revolutionise UK Lawn Care. Our ground-breaking Lawn Treatment Programmes keep your grass looking its best all year round, ensuring your lawn receives the love and attention it deserves.

*Join our nation of Lawn Lovers*

Email: [essexsouth@greenthumb.co.uk](mailto:essexsouth@greenthumb.co.uk)

Call: 01277 227988

Visit: [greenthumb.co.uk](http://greenthumb.co.uk)

**GreenThumb**  
LAWN TREATMENT SERVICE

Galleywood Grapevine



TWITTEN GREEN  
2ND JUNE @2PM  
**STORYTELLING  
EVENT**



A special reading hour for families.  
Please bring a picnic and get lost in the  
magic of storytelling.

**Ahead4**  
Computer & Web Services

Mon-Fri: 09:00 - 17:30  
Tue: 09:00 - 19:30  
Sat: 11:00 - 15:00  
Sun: Closed

**YOUR** local  
computer shop



Tel: 01245 426 163 | Email: [info@ahead4.com](mailto:info@ahead4.com)  
117 Hullbridge Road, South Woodham Ferrers, CM3 5LL  
[www.ahead4.com](http://www.ahead4.com)

**To advertise please call  
01843 523030**

**or email  
[info@communityad.co.uk](mailto:info@communityad.co.uk)**

**CWN**  
developments ltd

**01245 290500**



**CWN Developments Ltd**

**07958 554215**

specialise in new house building,  
extension of existing houses, garage conversions, refurbishments,  
kitchens and bathrooms. The key to the company's success in  
over 20 years of excellence in building is the role played by  
communication

- Refurbishment
- Kitchens
- Bathrooms
- Garage Conversions
- Extensions
- New Build & Self Build
- Interior Design
- Tiling & Decorating
- Architectural Design & Planning

**[www.cwndevelopments.co.uk](http://www.cwndevelopments.co.uk)**



- Manufacturers And Installers
- Celebrating 18 Years Of Trading
- Friendly, Professional Staff
- High Security Products
- 10 Year Guarantee

**TRITEC**  
**WINDOWS Ltd**

- Doors •
- Windows •
- Lantern Roofs •
- Conservatories •
- Bi-Folding Doors •
- Composite Doors •

**Tel: 01245 248066**

**Email: [sales@tritecwindows.co.uk](mailto:sales@tritecwindows.co.uk)**

**Website: [www.tritecwindows.co.uk](http://www.tritecwindows.co.uk)**



Unit 6, Montpeliers Farm, Margaretting Road, Writtle, Chelmsford CM1 3PJ

Galleywood Grapevine





# Platinum Jubilee 2022

Back in 1953 when our Queen had her coronation

I watched it at my cousin's house – such a celebration

With footman smart and golden coach pulled by horses grey

I really didn't understand the importance of that day

Westminster Abbey packed so full with foreign queens and kings

Many from the Commonwealth wearing bright and lovely things

The crown placed on Her Majesty's head was made of diamonds and of pearls

To St Edwards chair the Queen was led in view of kings and queens and earls

The St Edwards crown was placed upon her head watched by all the world

Weighing more than four pounds and made of solid gold

Prince Charles was such a little boy and behaved so well

Watching not realising one day he would be king

Now time will tell

1977 Silver Jubilee arrived with much happiness and cheer

Street parties and gatherings a glass of wine or beer

A beacon lit at Windsor which lit up all around

A royal tour of the Commonwealth brought happiness around

It seemed not very long until the Golden Jubilee was here

Tower Bridge floodlit in gold to mark this special year

Now 2022 is here and it's the Platinum Jubilee

The first monarch to serve so long will go down in history

A very long reign our Queen has had and is now elderly and frail

Still serves and loves her country so may her long life prevail

So God Bless you Queen Elizabeth enjoy your special year

Your subjects wish you health and strength and hold you ever dear

*Marilyn Byford, April 2022*



**LEN'S LAWNMOWERS**  
& Garden Machinery Services



**Your one-stop shop for garden machinery**

**Over 100 machines on display**

**Mower servicing & repair**

**Collection & delivery**  
**FREE with a service**

**www.lens-lawnmowers.co.uk 01245 422571**

Main dealer & stockist for **HAFTER**

Main agents for **Mountfield** **ALDO** **ALDO**

We also stock **QUALICUT** **ALDO** **ALDO**

**www.flatpackready.co.uk**

**John Nicholson**

Carpenter  
Painting & Decorating  
Handyman  
Flat Pack Assembly  
Doors Hung  
And More...

**07597 851000**  
**flatpackready@gmail.com**







**ATP HEATING  
SERVICES LTD**

## **Does Your Tank Need Servicing or Replacing?**



## **Always Check Your Oil Tank For Any Signs Of Splitting Or Damage!**



Reg No.  
C8938

**For full service information &  
free quotation please contact us on:**

# **Tel: 01245 422355**

Unit 1, Reeds Farm Estate, Roxwell Road, Writtle, Chelmsford, Essex CM1 3ST  
Fax: 01245 422303 [www.atpheatingservices.co.uk](http://www.atpheatingservices.co.uk)



# A message from your vicar, Revd David Cattle

## "Living on Holy Saturday"

Well, it's finally happened – I finally caught Covid! Thankfully, I wasn't too badly affected by it. It was a bad cold and a mild flu for me, followed by some extra tiredness and loss of taste and smell for a few days. Nothing too bad. I know some people have been really badly affected by it, so I feel thankful to have got off lightly.

Anyway, my brush with Covid is trivial compared with the problems facing the world at the moment. We thought we had it bad with the pandemic, but then Mr Putin decided he wanted to get his old empire back, starting with Ukraine. The people of that country are having misery poured out on them every day. It's hard to imagine what they must be facing. We've seen some distressing images on our TV screens, but I suspect that's only the tip of the iceberg.

And then we are having a cost of living crisis in this country, resulting from the pandemic and the war, but having deeper roots in the systemic inequalities in the Western countries. I know that a lot of people are struggling at the moment, with even worse to come.

It was great to see that Christians in Ukraine still managed to celebrate Easter recently, in the midst of everything that is going on there. And here in St Michael's Church in Galleywood we also held our usual Easter celebrations (and it was wonderful to welcome local schools and nurseries into Church for Easter celebrations too). On Good Friday, we remember that Jesus died on the cross around 2,000 years ago, and on Easter Sunday we celebrate our belief that God raised him from the dead on the third day after his crucifixion.

Good Friday tells us that God joins us in the misery and suffering of human life. He is not a god who sits up there on a cloud drinking a cappuccino while we suffer down here on earth; instead he became human in the Person of Jesus (which we celebrate at Christmas), and joined us in our human condition.

And on Easter Sunday, we celebrate that the love of God is the strongest force in the universe, even stronger than death itself. Death is defeated and everything is made new. This shows us what the ultimate fate of the whole creation is – God will make everything right with the creation, and suffering and death will be no more, and all will be well.

At the moment, we live as people of the in-between times – we are caught in between Good Friday (with its suffering and misery and death) and Easter Sunday (with its promise of new life to come). It's like we live on Holy Saturday. In my Easter Sunday sermon, I challenged the congregation to think about how we should live as people of Holy Saturday, and I gave them two suggestions:

Firstly, we can be people of hope, since we know that God has raised Jesus from the dead, and therefore we know that the ultimate fate of all things is goodness and love, not death and suffering and injustice. We know where everything is headed, no matter bad things are right now. That doesn't make everything all right, but it does give us a hope for the future.

Secondly, we can be people who live with love and goodness in our hearts. We can provide the antidote the craziness we see on our tellies. We can be people of peace, justice, empathy, and care for others; people who never give up praying for others and asking God to bless them; and people who refuse the way of fear and selfishness.

I think this is the right response to world's problems – have hope, and live good lives. And, as we say in Church on Easter Sunday, "Alleluia, Christ is risen! He is risen indeed. Alleluia!"

God bless, *David*  
[revdcattle@gmail.com](mailto:revdcattle@gmail.com)

(St Michael's main service is at 10am every Sunday, including our SONlight group for primary-aged children. The service is also live-streamed on our Facebook page; just search for St Michael's Church Galleywood.)





# Queens Platinum Jubilee Events

**2  
JUNE**

Thursday 2pm,  
Storytelling event,  
Twitten Green  
Everyone Welcome!

**3  
JUNE**

Friday 7.30pm,  
Galleywood Historical Society presents  
'This England' at St Michael's Church  
Tickets only £12.00 call (01245) 263936

**4  
JUNE**

Saturday, Senior Citizens Lunch, Keene  
Hall, 12.30pm  
Tickets only £5.00  
(purchase in advance)

Galleywood Street Parties



**BEGIN A CAREER IN CARE!** **NOW RECRUITING IN YOUR AREA**



**CARE MATCH UK**

**MATCHED WITH CARE  
RECRUITMENT - TRAINING - CONSULTANCY**



**ENQUIRE TODAY TO FIND OUT ABOUT  
VACANCIES IN YOUR AREA**

**Vacancies we currently have:**

- Registered Nurses
- Home Managers
- Senior Care Staff

- Support Workers
- Care Staff
- Domestic Staff

**Phone 01843 636188**  
**Email [hello@carematchuk.co.uk](mailto:hello@carematchuk.co.uk)**  
**[www.carematchuk.co.uk](http://www.carematchuk.co.uk)**

**C.P.  
Plastering & Decorating**

Contact Chris on  
**07756 244085**

[plasterandpaint@hotmail.co.uk](mailto:plasterandpaint@hotmail.co.uk)

*FREE QUOTATIONS (no obligation)*

**Quality Decorating & Design** 

**Your Local & Reliable  
ELECTRICIAN**





Encore Electrical

**ALL JOBS UNDERTAKEN BIG OR SMALL**

**Call Luke on: 01245 699128**

Serving Chelmsford & Surrounding Areas



# Galleywood Library News

## Spring/Summer 2022

**Spring and summer are our favourite seasons here at the library, with the wonderful light flooding our space making it so inviting!**

We're making preparations for Her Majesty's Platinum Jubilee by marking the occasion with a jubilee-themed "Love Your Library Day" on Saturday 28th May. We're inviting Galleywood residents to come and share their memories of jubilees past, and of the library and the village over the past seven decades. We'd love it if anyone with photos of previous jubilee celebrations could share them with us in our special Galleywood memory book – you're welcome to bring them in to be scanned or if you're digitally savvy, feel free to email them over at [Galleywood.library@essex.gov.uk](mailto:Galleywood.library@essex.gov.uk)

On our "Love your Library Day" we'll also be hosting a community tea with a 1952 theme, so please join us for a spot of tea and cake from 2pm onwards to sign our memory book and talk about the celebrations ahead.

As well as our usual book groups and children's events, we are still here for our local public. We have a colour photocopier (A4 size only) and three public computers available for use with your library card. We also have colour and black and white printing available, ideal for printing any labels for the post office next door, maps and directions, receipts and invoices. Children can also use our computers for homework and use the space in the library for study and tutoring.

We'll soon be introducing our next Summer Reading Challenge, so keep your eyes out in the library for posters about our Gadgeteers-themed challenge, and we'll be visiting schools again soon to tell the children all about it!







# Galleywood Parish Council



## ANNUAL REPORT 2021/22



Welcome to Galleywood Parish Council's Annual Report. This summarises the work of the Council for the last financial year. At the time of writing, the Parish Council office has returned to normal opening hours and public meetings in person have returned.

*Councillor Richard Hyland, Chairman of the Parish Council.*

Parish Councils are statutory bodies and are the first tier of local government. Galleywood Parish Council is made up of 9 Councillors supported by the Clerk and Admin Assistant. The Parish Council receives an income from Chelmsford City Council, the 'Precept' which residents pay as part of their council tax. Through an extensive range of Powers we provide and maintain a variety of important and visible local services.

### Meetings

The Parish Council meets on a monthly basis (except for August) and it is at these meetings where decisions are made. Meetings are open to the public and there is an opportunity for residents to ask questions regarding items on the agenda. Some of the Parish Council's work is undertaken at Committee meetings which are also open to the public. The Committees discuss future plans and details of projects. The Parish Council Committees are as follows:

- Finance and Resources
- Planning and Highways
- Personnel

### Services

Galleywood Parish Council provides many services for its residents which include:

- ◆ Benches
- ◆ Bus Shelters
- ◆ Community Defibrillators
- ◆ Councillor Surgeries
- ◆ Grapevine magazine
- ◆ Grant Award scheme
- ◆ Litter Bins
- ◆ Litter Picks
- ◆ Noticeboards
- ◆ Open Spaces - The Spinney & Twitten Green
- ◆ Parish Office
- ◆ Play in the Park sponsorship
- ◆ Public Conveniences
- ◆ Senior Citizens Christmas lunch
- ◆ Village Attendants
- ◆ Village Book Swap
- ◆ War Memorial
- ◆ Youth Club

The work of the Parish Council is summarised in this report. Further information can be found on the Parish Council's website.  
[www.galleywoodparishcouncil.gov.uk](http://www.galleywoodparishcouncil.gov.uk)

The weekly **Youth Club** is funded by the Parish Council in conjunction with YMCA Essex and held in the Youth Centre in Watchouse Road on a Thursday evening.



Building lives, hope and futures for Children, Young People & Families





## Committees

**Planning and Highways Committee** - considers and comments on all planning applications for planning matters relating to Galleywood; monitors the Parish Council's open space maintenance plan; considers winter tree planting and other planting/maintenance projects; reviews the Parish Plan; comments and monitor Tree Preservation Orders.

**Finance and Resources Committee** - abides by the Parish Council's Financial Regulations; reviews the Parish Council's assets; manages the Parish Council's grants scheme; delivery of the annual programme of events; controls the provision of the Youth Club. Sets the budget and monitors expenditure.

**Personnel Committee** - considers the levels of staffing; reviews staffing policies, including training needs.

**Agendas and Minutes** of all Meetings can be found on the Parish Council's website.

The Parish Council's 3 year Forward Plan and current Action Plan can be viewed on the Parish Council's website:

[www.galleywoodparishcouncil.gov.uk](http://www.galleywoodparishcouncil.gov.uk)

**Actual Expenditure  
2021/22 £105,718**

**Projected Expenditure  
2022/23 £121,842**



The Parish Council has made a Precept request to Chelmsford City Council for the sum of £109,812. Projected Income and funds from Parish Council Reserves will make up the difference of £10,900.

The Band D Council Tax for 2022/23 is £51.59,  
an increase of 0.88%

Full details of the budget summary for the Precept 2022/23 is available from the Parish Council office or on our website.



## Projects and Events in 2021/22

### Grants Paid in 2021

Galleywood Make Lunch £500  
tEG £450

The Parish Council's Grants scheme will be open for new applications from 30 September 2022

### Completed Projects

Open Spaces Maintenance work completed at Twitten Green



### New Noticeboard

A brand new wooden noticeboard was installed in Barnard Road. This enables the Council to provide residents with up to date information about the Council and news/events from local groups and organisation



### Events

Play in the Park - the Parish Council supported the cost of tennis coaching in Chelmer Park and a fun day in Jubilee Park in August 2021. These have booked again for 2022

### Storytelling Event

Our first Storytelling event was held at Twitten Green on probably one of the hottest days of the year. This was to make use of the new furniture installed last year. Another event has been booked for this year - 2 June.



### Remembrance Service

We were able to resume the Remembrance Service at the War Memorial at the Keene Hall on 11 November. Hand knitted poppies were kindly provided by Galleywood Women's Institute.



### Christmas Lights

Christmas lights were provided in the trees at the Watchhouse Road shops area along with a real Christmas tree, albeit last year a bit small but hopefully this will grow for this year's festivities.

### Best Dressed Christmas Shop Window Competition

Was won by the Farleigh Hospice Shop



## Parish Councillors 2021/22

Galleywood Parish Councillors are as follows, their contact information can be found on the Parish Council website:

### **EAST WARD** Councillors:

R Hyland (Chairman) E Massey

N Paul

G Smith

B Woolward



### **WEST WARD** Councillors:

C Lumley

A McQuiggin

C Shreeve

S Troop (Vice Chairman)



Monthly Councillor surgeries are held on the last Saturday of the month for residents to speak to their local Councillor regarding issues in and around Galleywood

## Projects for 2022/23

Supported events to celebrate the Queen's Platinum Jubilee

Open space and highways improvements

Annual programme of Events in Galleywood

Continued support of Galleywood Youth Club

Galleywood Wellbeing Initiatives

Consideration of items on the Parish Council's Action Plan for 2022-23

## Contact Us

Parish Council Office

Keene Hall

Watchouse Road

Galleywood

CM2 8PT

Office Opening Times: Monday to Friday 9am to 1pm.

### **Clerk**

Telephone: 01245 358898 (answerphone available)

Email: [clerk@galleywoodparishcouncil.gov.uk](mailto:clerk@galleywoodparishcouncil.gov.uk)

Website: [www.galleywoodparishcouncil.gov.uk](http://www.galleywoodparishcouncil.gov.uk)

Facebook: [www.facebook.com/Parish.Council/](https://www.facebook.com/Parish.Council/)



### **Public Toilets**

The public toilets at the Watchouse Road shops are owned and maintained by the Parish Council. They are open 7 days a week, 24 hours a day.





# Great Baddow Barbershop

*Traditional and modern  
ENGLISH barbershop*

Established over seven years ago in Great Baddow, we have gained a reputation for delivering a quality haircut by professional barbers at a very reasonable price. FREE PARKING in the layby outside or across the road in the Vineyards. No appointment – walk in service. LATE OPENING on Thursdays. CHILDREN WELCOME

We take all major Credit and Debit cards including Contactless and Apple Pay.

Haircut	£10.00	Opening times
Children under 16	£8.00	Monday to Weds 8:30 – 5:30
Senior Citizens	£8.00	Thursday 10:00 – 7:00
Crew cut 0 or 1	£7.00	Friday 8:30 – 5:30
Crew cut 2 to 4	£8.00	Saturday 8:00 – 4:00
Beard shave	£4.00	Sunday CLOSED
Beard trim	£5.00	

11 Maldon Road, Great Baddow, Chelmsford CM2 7DW  
(next to The House of Flowers Florist)

**01245 476975**

[www.greatbaddowbarbershop.co.uk](http://www.greatbaddowbarbershop.co.uk)



# ADM Gardening

- Fencing
- Decking
- Patios
- Turfing
- Brick & Concrete Works
- Pressure Cleaning
- Landscaping

**01245 476993**  
**07990 650295**

[admgardening@talktalk.net](mailto:admgardening@talktalk.net)



Find us on Facebook



## FennWright.

**Thinking of moving?**  
Call the local experts on  
01245 292100  
[fennwright.co.uk](http://fennwright.co.uk)



## Local Plumbing & Heating Engineers, Supporting Local People (and Pets)

Call 01245 478111 07710 358347  
Visit [lkgdaughters.co.uk](http://lkgdaughters.co.uk)



West Hanningfield Road, Great Baddow, Chelmsford, Essex, CM2 7SY



# Galleywood Parish Council 35th Anniversary.

**This year the Parish Council will be celebrating our 35th anniversary.**

The Civil Parish of Galleywood was created in 1987 when Galleywood separated from Great Baddow Parish. The new Galleywood Parish Council was formed with nine Councillors. The Council Office being established at the Keene Hall.

To mark the occasion we will be presenting all primary school children with a small gift of a pen and magnetic bookmark to celebrate. We have also introduced a new Parish Council Logo, which was featured on the bookmark. On Thursday 28th April, Councillor Richard Hyland visited St Michaels C of E (VA) Junior school. He presented all the children with their gifts and they were absolutely delighted.



*The First Galleywood  
Parish Council 1987*



# Cloudy2Clear, A Local Service With A Smile.

Established for over 16 years, Cloudy2Clear windows have become the UK's leading company for domestic glass replacement. Customers are no longer needing to risk their windows by using the dreaded double glazing cowboy down the road, instead, now they can join over 320,000 happy customers and have their glass replaced in an affordable and ethical manner. Remember, a failed glass unit may no longer provide you with the protection you need or be energy efficient. Why not spend a few minutes checking your home to see if you have any failed double glazing? If you act now you can avoid any future costly problems.

When talking to the Manager of Cloudy2Clear windows Chris Miller it became clear that these

values have been held dear for a number of years. Since starting the business some years ago Cloudy2Clear have remained true to their core values of supporting the local community by providing a service that saves the public money.

The Cloudy2Clear service only requires the glass to be replaced and not the whole window once the unit has failed. Chris commented "Cloudy2Clear were able to assist our community through the last financial crisis in 2008 due to the savings that can be made in using our service. Unfortunately we might be going through something similar again soon and the public can rest assured that we will be there to help once again".

**For a free quotation please call 0800 61 21 118 or visit [www.cloudy2clear.com](http://www.cloudy2clear.com).**

“

*All C2C employees operate a strict social distancing policy.*

”



## Have Your Windows Steamed Up?

**Replace the pane, not the frame!**

All glazing backed by our

**25  
YEAR  
GUARANTEE**

***"I really liked the fact  
that they were a local  
community run business"***

*Janet Beard*



**We are a  
Which?  
Trusted Trader**

**Social distancing in operation**

**Faulty locks, handles or hinges?**



**Priority freephone**

**0800 61 21 118**

**[www.cloudy2clear.co.uk](http://www.cloudy2clear.co.uk)**

**Love Your Home - Protect Your Windows - Save Money**



Play in the PARK



# Play in the Park with us this Summer!



**FREE multi-activity sessions  
for children aged 3-11 years.**

Each two hour long session is packed full of sports, games, arts and crafts. Selected sessions will also feature special 'Extras' such as; bouncy castles, face painting and a petting zoo!



[playinthepark@chelmsford.gov.uk](mailto:playinthepark@chelmsford.gov.uk)



01245 606569



[www.facebook.com/playchelmsford](http://www.facebook.com/playchelmsford)

[www.chelmsford.gov.uk/play](http://www.chelmsford.gov.uk/play)



## **GALLEYWOOD DATES:**

**Tuesday 16 August (Chelmer  
Park) & Thursday 18 August  
(Jubilee Park) 10am – 12pm &  
1pm – 3pm**

General activities of sports,  
games, and crafts – plus parkour and an  
inflatable funfair carousel



Galleywood Grapevine

# GUARANTEED PART WORN & NEW TYRES



**PART WORN TYRES**



**NEW TYRES**



**TRACKING**



**CAR TYRES**



**CROSSOVER TYRES**



**4x4 TYRES**



**VAN TYRES**



## PUNCTURE AND DAMAGE TYRES REPAIR SPECIALIST

Check our website for details of  
our **LIFETIME GUARANTEE** on  
part-worn tyres:

[www.tyresaversukltd.co.uk](http://www.tyresaversukltd.co.uk)

Unit 4 Navigation Road, Chelmsford CM2 6HE  
Call: 01245 252 626

143 London Rd, Stanford Rivers, Ongar CM5 9PP  
Call: 01277 365 420



Visit us on Facebook



## Gary K. Steggall



- + Tree Surgery
- + Reductions
- + Felling
- + Hedge Trimming
- + Seasoned Logs
- + Site Clearance
- + Free Estimates
- + Fully Insured
- + **£5m Public Liability**

**07971 696375**

**01245 496758**

[garysteggall499@btinternet.com](mailto:garysteggall499@btinternet.com)



**Do you need any jobs doing  
around your home?**

**I am able to do the jobs you  
hate or can't do.**

Decorating, including: Painting, Hanging  
Wallpaper, Exterior Decorating, Tiling,  
Laying Wooden Floor,  
Kitchen/Bathroom Refurbishment or  
just a bit of maintenance

## I CAN HELP

Please call Alex on:

07787 044826 | 01245 353219

01371 878020

[www.ajmservices.co.uk](http://www.ajmservices.co.uk)



Galleywood Grapevine





**P SMITH**  
PLUMBING & HEATING

- BOILER SERVICES
- BOILER BREAKDOWNS
- FULL INSTALLATIONS
- SYSTEM UPGRADES
- PART L ENERGY EFFICIENT
- UNDER FLOOR HEATING
- LANDLORD REPORTS

**07801 817443**  
**01245 521127**  
smith-paul104@sky.com

**www.psmithplumbingandheating.co.uk**  
9 Redmayne Drive, Chelmsford CM2 9XF

**safe**  
No 219311

**Are you looking for a Maid to do the cleaning or ironing you don't have time for?**

Relax and let Maid in Essex take care of all your household chores.  
Leaving your home gleaming and your clothes ironed and ready to wear.

**Same dedicated maid each week. Competitive hourly rate.**

Call or email today for more information or to book  
Email: [info@maidinsex.com](mailto:info@maidinsex.com)  
**Call us on 0800 014 1960**  
**www.maidinsex.com**

**maid in essex**  
*Domestic cleaning and ironing - making life easier for you*



**homecleaning**  
solutions Limited

07929 403 988 01245 917 536

**Gutter Clearing** **Garden Maintenance**





**Property Maintenance** **Tree & Hedge Cutting**



**www.homecleaningsolutions.co.uk**

**Douglas V Kingsley**  
FFPWS  
Party Wall Surveyor  
Boundary Dispute Mediator



Honalee, 28 St Anne's Court, Riverside  
Chelmsford, Essex CM2 6NE  
Tel: 01245 409542 Mobile: 07775 504648  
Email: [dougadare@gmail.com](mailto:dougadare@gmail.com)

**Chelmsford City Council has reviewed its grass cutting policy.  
For more information please visit :**

**<https://citylife.chelmsford.gov.uk/2022/03/23/reduced-grass-cutting-to-address-climate-change/>**



## Club contact details

### 1st Galleywood Scout Group

Mike Jones | 07919 920265  
gs1@1stgalleywood.org.uk  
www.1stgalleywood.org.uk

---

### Baddow and Galleywood u3a

Roy Brackley | 07718 757984  
bandgu3achair@gmail.com

---

### Chelmsford Guitar Orchestra

Roger Montgomery | 07773 155981  
rogermontgomery@hotmail.co.uk

---

### Essex Family History (ESFH)

Meryl Rawlings | 01245 225200  
meryl.rawlings@btinternet.com

---

### Galleywood Art Club

Beth Schluter | 01245 630 625  
schluterbeth@hotmail.com

---

### Galleywood Chaplin Close Allotment

Adrian Batsford | 01245 251665  
adrianbatsford@tiscali.co.uk

---

### Galleywood Common Association

Patricia Stuart | 01245 268218  
Pat.malcolm64@gmail.com

---

### Galleywoofers Dog Training

Tony Cruse | 07976 807690  
tcdogtraining@me.com

---

### Galleywood Glebeland Allotment Tenant Association

Ian Jarratt | 07969 054904  
ijarratt@Hotmail.co.uk

---

### Galleywood Good Neighbours

CLlr S Troop | 01245 256008  
cllr troop@galleywoodparishcouncil.gov.uk

---

### Galleywood Historical Society

Gillian Parker | 01245 466353  
parkwisp@gmail.com

---

### Galleywood Horticultural Society

Philip Walters | 01245 473191  
sarah-phil@virginmedia.com

---

### Galleywood Ladies Club

Cynthia Walker | 01245 474781  
Cjwalker2010@googlemail.com

### Galleywood Neighbourhood Watch

Mike Phillips | 07721 532776  
mikephillips649a@googlemail.com

---

### Galleywood Cricket Club

John Gray | 07847 336237 | jgraygccc@sky.com  
www.galleywoodcricket.club

---

### Galleywood Short Mat Bowls Club

Denis Ketley | 01245 353292  
denisjketley@outlook.com

---

### Galleywood & District Social Club

The Street | 01245 287260

---

### Galleywood WI

Wendy Johnson | 01245 476032  
wendyjohanson9@aol.com

---

### Friendship+ for Parents, Carers & Children 0-5

www.stmichaelsgalleywood.org.uk/  
ouractivities/friendship

---

### Galleywood Theatre Group

Paul Hambleton | 07941 258214  
pahambleton@virginmedia.com

---

### Inland Waterways Association

Rebecca Loader | 01621 332619  
rebecca.loader57@gmail.com

---

### IYC (Ian's Yoga Class)

Ian Jordan | 01245 492640  
yogateacher@yogainchelmsford.co.uk

---

### Keep Fit

Pat Wilson | 01245 354079 | john.wilson@WDP.net

---

### Point to Point Patchwork & Quilting

Margaret Shears | 01245 260312  
marg.shears@blueyonder.co.uk

---

### Sing and Sign

Martine Brockman | 07739 832059  
martinebrockman@singandsign.co.uk

---

### St Michaels Bellringers

Chris Moles | 01245 268157  
christinemoles@hotmail.com

---

### Trudi Osborne dance

Trudi Osborne | 07788 712751  
trudimorgan@btopenworld.com



# Club contact details

## TEG

Mike Whalley | 01245 266209  
mfrw@hotmail.com

## Businesses

### Co-operative Food (Cash Point)

83 Barnard Road | 01245 474591  
www.chelmsfordstar.coop/food

### Farleigh Hospice Charity Shop

49 Watchouse Road | 01245 359739

### Chelmsford Star Co-operative Funeral Service

348 Baddow Road | 01245 268993  
www.chelmsford.coop/funerals

### Galleywood Kitchens

Skinner Lane | 01245 258666  
www.kitchens-chelmsford.co.uk

### Galleywood Motor Spares

Watchouse Road | 01245 475406

### Galleywood Pharmacy

Watchouse Road | 01245 258583

### Kim and Company Hairdressers

Watchouse Road | 01245 353566

### Liberty Dry Cleaners

Watchouse Road | 01245 357710

### McColls Newsagent (Cash Point)

Watchouse Road | 01245 697889

### Milbury Meats

Watchouse Road | 01245 353435  
www.milburymeats.co.uk

### Mr Fish

Watchouse Road | 01245 250557

### Fat Shish Turkish

Watchouse Road | 01245 350085

### The Post Office

Watchouse Road | 01245 353139

## Community Venues for Hire

### Galleywood Heritage Centre

01245 357700  
mail@galleywoodheritagecentre.org.uk

### Keene Hall

Mrs Susan Royce | 01245 268961  
administrator@keenehall.com

## Church

### St Michael & All Angels

Rev Cattle | 01245 956953  
adstmichaelgalleywood@gmail.com

## Other Services

### Area Highways Office

0845 6037631 | www.essex.gov.uk

### Chelmsford City Council

Switchboard | 012454 606606  
www.chelmsford.gov.uk

### Chelmers Housing Partnership

03005 550500 | enquiries@chp.org.uk

### Clarendon Veterinary Centre

01245 267954 | www.clarendonenquine.co.uk

### Environmental Services

01245 606800 | www.chelmsford.gov.uk

### Essex Countryside Traveller Unit

03457 430430

### Galleywood Library - Watchouse Road

0345 6037628  
galleywood.library@essex.gov.uk

### Galleywood Voluntary Community Care

Transport officer | 07840 232746  
Diana Harman | 01245 601520  
dianajh2@virginmedia.com

### Recycling

01245 615800



## Club contact details

### The Guinness Trust Housing

030 3123 1890 | [www.guinnesspartnership.com](http://www.guinnesspartnership.com)  
Mel Williamson  
[Melanie.williamson@essex.gov.uk](mailto:Melanie.williamson@essex.gov.uk)  
Leigh Jones - [Leigh.jones@chp.org.uk](mailto:Leigh.jones@chp.org.uk)

### Recycling

01245 615837  
[www.chelmsford.gov.uk/recycling](http://www.chelmsford.gov.uk/recycling)

### Village Agent

Felicity Chapman | 07305 707742  
[www.communityagentsessex.org.uk](http://www.communityagentsessex.org.uk)

### Schools

#### Galleywood Infant School

Mrs Sarah Manning | 01245 472686  
[admin@galleywood.essex.sch.uk](mailto:admin@galleywood.essex.sch.uk)

#### St Michaels C of E (VA) Junior School

Mrs Rowen Prigg | 01245 472682  
[admin@st-michaels-jun.essex.sch.uk](mailto:admin@st-michaels-jun.essex.sch.uk)

#### Great Baddow High School

Mr Paul Farmer | 01245 265821  
[admin@gbhs.co.uk](mailto:admin@gbhs.co.uk)

#### Thriftwood School

Mrs Georgina Pryke | 01245 266880  
[admin@thriftwoodschool.com](mailto:admin@thriftwoodschool.com)

#### Jubilee Friends Pre-school

Lindsay | 01245 474157

#### The Stables Nursery

Susan Mann | 01245 348159  
[www.thestablesnursery.co.uk](http://www.thestablesnursery.co.uk)

#### Rainbow Pre-school, Galleywood

07780 815951 or 07957 456250

### Public Houses

#### The Great Baddow Barn

Galleywood Road | 01245 473738  
[www.thegreatbaddowbarn.com](http://www.thegreatbaddowbarn.com)

#### The Horse and Groom

The Common | 01245 261653  
[www.grayandsons.co.uk](http://www.grayandsons.co.uk)

### The Running Mare

Ego at The Running Mare  
Running Mare Lane, Chelmsford CM2 8PN  
Tel 01245 260829  
[chelmsford@egorestaurants.co.uk](mailto:chelmsford@egorestaurants.co.uk)

### The White Bear

Watchouse Road | 01245 353034

### Data Protection Act

Under the Data Protection Act 2018, the Parish Council now needs consent to be able to publish personal information.

This relates to the contact names, telephone numbers and email addresses for all Clubs and Organisations previously published in the Grapevine.

All Clubs and Organisations were contacted and provided with a Consent Form for completion and only the ones that we have had returned can now be published. So, if you see your Club or Organisation missing from the directory this is the reason. If you would like to resume your listing please contact the Clerk for a Consent Form:

**01245 358898** or email:

**[clerk@galleywoodparishcouncil.org.uk](mailto:clerk@galleywoodparishcouncil.org.uk)**

or pop into the Parish Office, first floor at the Keene Hall, Watchouse Road.



**BEGIN A CAREER IN CARE!**

MATCHED WITH CARE  
RECRUITMENT - TRAINING - CONSULTANCY

**Vacancies we currently have:**

Registered Nurses	Support Workers	Home Managers
Care Staff	Senior Care Staff	Domestic Staff

Phone **01843 636188**  
Email [hello@carematchuk.co.uk](mailto:hello@carematchuk.co.uk)  
[www.carematchuk.co.uk](http://www.carematchuk.co.uk)



# In Memory Of David Stevenson

**It is with the deepest sadness that we inform you that David Stevenson has passed away on the 1st March 2022.**

Galleywood said goodbye to its longest serving Parish Councillor, David Stevenson, with a celebration of his life on the 7th April 2022 at St Michael's Church in the village. It is the end of an era for the community of Galleywood as he was a founder member of Galleywood Parish council when it was created in 1987. He was first elected in 1979 to represent Galleywood on the then joint Galleywood and Great Baddow Parish Council.

He served on all the committees of the Parish Council over the years, including a period as Chairman, thus serving Galleywood Parish Council for an amazing 41 years before his reluctant retirement due to poor health in 2020.

David was born in West Ham in 1941 and grew up in Pilgrims Hatch, where he still had family and many friends. David was an electrician by trade. Geraldine (Gen) and David married and had their only daughter, Elizabeth. When Liz was three years old, they moved to Galleywood where, after a short time, David became a Parish Councillor. Herewith began his love of local politics.

David was also one of our longest serving Councillors on the Borough/City Council. He was first elected to the then Chelmsford Borough Council in 1987 representing the Old Moulsham ward, with a break of just four years, after which he proudly represented Galleywood for 30 years until 2019. He served on countless committees, receiving awards along the way for long service on the City Council and also the Parish Council.

David was Chairman of Keene Hall for 11 years. He was very active in local clubs and committees, Church, PCC, Galleywood Common Association, Conservative club, Heritage Centre, and Historical Society. He was also a member of the Galleywood Social Club and a member of the Camera Club as taking local photos was a real passion for him.

He was an active member of the Conservative Association for over 45 years, and very much enjoyed canvassing the parishioners and

constituents which gave him the opportunity to talk and socialise with people.

David had a wonderful light-hearted humour, at times finishing his jokes with a chuckle, sometimes before he delivered the punch line! He was a lovely, gentle man. A true gentleman. Always ready to help others, so active for his charities, standing for hours collecting for the poppy appeal for the Royal British legion, despite his difficulties with his own mobility. He also supported the Friends of the Samaritans and BLESMA, hence his request of donations for these three charities in his memory. He worked tirelessly for them all, sitting on the committees and helping with anything he could.

He served his community with unlimited enthusiasm and empathy for all his constituents. He always had time for anyone who has contacted him with a problem, and always did his very best to find a solution when possible. The condolences messages received have been a testament to Davids' kindness and dedication to his village and his constituents. Such kind messages saying how he was a pillar of the community and a piece of Galleywood history has left us.

David was a person who loved life, his family, and his friends. David will be sadly missed but he will be remembered always with great affection for his commitment to his constituents and his passion for the village of Galleywood. He enriched the lives of people who were fortunate and blessed to know him. He will clearly be greatly missed by his family, his many friends, council colleagues, and, of course, the villagers of Galleywood.





## JUBILEE FRIENDS PRE-SCHOOL

The group provide high quality care and education for children between the ages of 2 years and 5 years.

We offer children and their parents a service that promotes equality and values diversity within a caring, safe and stimulating environment.

You can find us at the Scout Hut, situated in the grounds of Jubilee Park, Watchhouse Road, Galleywood.

To receive a copy of our prospectus or to arrange a visit please contact Lindsay.

**07761 632793**

Now accepting applications for academic year 2022/23



## AL FRESCO DINING

Sample our Á La Carte menu  
inside the brasserie or out on the patio



**LIVE MUSIC** Last Friday of every month



## CHANNELS

— Bar & Brasserie —

The ultimate destination  
bar and restaurant.

Visit our website to view  
our menus and events

BOOK ONLINE AT:  
**channelsestate.co.uk**

Or tel: 01245 440 005

Channels, Pratts Farm Lane East  
Little Waltham, CM3 3PT



# First Essex Buses: Service Change

**From Sunday 17th April we are making changes to your bus networks across the county.**

These changes are in response to the change in our travel habits; people are travelling less often and have less certainty about how many times a day or week they require travel.

These changes are designed to deliver sustainable networks which are easier to use and continue to provide the ability to travel around the towns and villages across the county on our services.

Some buses will run earlier and later in the day, some more often, some less often, and there will be new networks in the Basildon, Chelmsford, and Colchester areas. Buses that connect the local suburbs to the centre of Basildon, Chelmsford, and Colchester will be replaced by locally focussed services with simple, regular timetables, and simple, easy to use fares starting at £2.50 for an adult and with new, newer, or fully-refurbished vehicles being introduced over the coming months with a new red-based colour scheme.

The services that we provide to connect other towns and cities to these locations and each other will also start to see new, newer, or fully-refurbished vehicles being introduced and will become Essex Bus services in our new exciting green-based colour scheme.



We have already simplified the fares in Chelmsford and Colchester and, from the same date (17th April), we will be bringing the same flexible way to pay for bus travel by introducing Tap & Cap to Basildon.

Unfortunately, we are having to increase a small number of ticket prices in South Essex. However, we are not increasing any other fares at this time in recognition of the fact we are all paying more for daily essentials. Fares increases will be necessary in the future as our costs are also increasing, but we will try and keep these increases to a minimum.

To find out more about service changes in your local area: [www.firstbus.co.uk/essex/plan-journey/17th-april-2022-service-change](http://www.firstbus.co.uk/essex/plan-journey/17th-april-2022-service-change)

## Community Litter Pick

**Come and join Galleywood Parish Council on our litter pick to help make Galleywood a cleaner place to live - Saturday 17th September**

Starting at 10am running to 12noon.

Meet at the Public Conveniences  
Watchouse Road.

Equipment provided

Contact the Parish Council office  
if you would like to take part

**01245 348756**





# Galleywood Heritage Centre

**Galleywood Heritage Centre is located on the Common off Margaretting Road, Galleywood CM2 8TR.**

As well as its own car park, there is a public car park off Margaretting Road just before the centre. Telephone **01245 357700**, visit [www.galleywoodheritagecentre.org.uk](http://www.galleywoodheritagecentre.org.uk) or e-mail [mail@galleywoodheritagecentre.org.uk](mailto:mail@galleywoodheritagecentre.org.uk)

The display in the Heritage room to 30th June will be "Memories of VE Day". The following display will be "History of St Michael's Church" to 31st August. Open Tuesdays 1.30 pm to 3.30 pm. Closed 16th and 23rd August. Entry free but donations welcomed.

Please check website in case of any last minute changes to the following programme of talks. If you would like to book a place for any of the talks please contact Susan on

[susan.wilson@galleywoodheritagecentre.org.uk](mailto:susan.wilson@galleywoodheritagecentre.org.uk) or **07780783127**

Bookings are now open.

## **TUESDAY 7TH JUNE 2022**

Talk "Essex Railways from 1901" by Adrian Wright. £3 per person, doors open at 1.30 pm talk starts at 2pm. Refreshments available from tea room.

## **TUESDAY 5TH JULY 2022**

Talk "Children at War 1914 -1918" by Dr Vivien Newman. £3 per person, doors open at 1.30pm, talk starts at 2pm. Refreshments available from tea room.

## **TUESDAY 16TH AUGUST 2022**

Talk "Henry Mothersole and the Galleywood Axe" by Christine and Les Whybro. £3 per person, doors open at 1.30pm, talk starts at 2pm. Refreshments available from tea room.



## Highwood Landscapes & Purrfect Paving



**DON'T DELAY...CALL TODAY!**

**WE WON'T BE BEATEN ON PRICE**

**ALL TREE WORK  
UNDERTAKEN**

- Trees • Pruning • Hedge Trimming • Roots Removed •
- Topping & Rotovating • Turfing • Fencing • Garden Design •
- Decking • Patios • Block Paving • Drives • Tar & Shingle • Artificial Lawns •

### **PROPERTY MAINTENANCE**

- Roofing • Chimney Repairs • Building Work • Flat Roofs •
- Fascias & Soffits • Jetwashing • Rubbish Removal/Waste Carrier Licence •

**WASTE CARRIER • DRAINING SOLUTIONS SPECIALIST**

**REVITALISE YOUR PATIO / DRIVE JET WASHING AND RE-SEALING**

**01245 422 804 | 07711 606 561**

**[www.highwoodlandscapes.co.uk](http://www.highwoodlandscapes.co.uk)**

**Free written quotes & advice | 10 year guarantee on all work | 35 years of experience**  
**Unit 1, The Paddocks, Highwood, Chelmsford, CM1 3PU • email [info@highwoodlandscapes.co.uk](mailto:info@highwoodlandscapes.co.uk)**



# The Baddow & Galleywood U3A

## We will begin with a (very) brief history of who we are.

The Baddow and Galleywood u3a was formed in 1998 after the Chelmsford u3a became so popular that it could no longer cater for all those wanting to take part in its activities. Since then, our local u3a has grown to having well over 300 members itself!

Anyone in their 'third age' and not in full-time employment can join. The U3A is essentially a self-help organisation with members setting up, leading, and taking part in groups based on their own interests. Groups can be creative, such as photography or music, active such as walking, cultural such as history or social such as cooking. At present we have approximately 25 groups, so there should be something for everyone's taste, and if by any chance, that's not the case, then we welcome new interest groups being formed. Several are in the pipeline since you read our article in the Winter/Spring issue.

We hold a general meeting, usually on the first Monday of each month, with an invited professional speaker. These take place at the Keene Hall in Galleywood for those that are able to attend, but we also Zoom the general meeting to those who cannot attend physically for any reason. So now many are enjoying the return to face-to-face meetings with socialising, learning, and laughing together (and not forgetting tea and cake) whilst others who cannot attend in person can be involved.

Some upcoming general meeting talks include 'D'Oyly Carte, Savoy Hotel and Theatre' and 'The iconic QE2 Story'.

Why not join us or at least give us a try? You are sure of a friendly welcome. Contact our social secretary on **01245 447247** for further information or look at our website [u3asites.org.uk/baddow](http://u3asites.org.uk/baddow)

u3a

## Have you visited The Spinney lately?

**We have installed a new information board detailing local wildlife that can be found.**

**Accessed by foot from  
Signals Lane or The Chase,  
Brook Lane.**





# Senior Citizens Lunch

## Saturday 4th June 2022

**Guests must be over 65 and reside in Galleywood**

**Tickets £5 to include a seated lunch and a  
welcome drink**

**Tickets can be purchased from  
The Galleywood Parish Office.**

**Tickets are limited**

**Please contact:  
[admin@galleywoodparishcouncil.gov.uk](mailto:admin@galleywoodparishcouncil.gov.uk) or 01245  
348756**

**The event will take place at The Keene Hall on  
Watchouse Road**





# Galleywood Womens Institute

**Last month (April) we had our spring lunch and AGM when Jan Curtis, our area advisor, spoke about the history of the WI, which had its origins in Canada and is now a world-wide organisation.**

Our own WI was started in 1937.

We recently had a visit to the Chelmsford Police Museum, which was enjoyed by all who went.

On June 4th, the Parish Council are organising a Senior Citizen Lunch to celebrate the Queen's Platinum Jubilee. We'll be supplying cakes for the dessert. A group of us have been making some special bunting to hang outside The Keene Hall.

On June 9th, Tricia Moxley will be speaking about 'the Council for the Protection of Rural England'.

**theWI**  
INSPIRING WOMEN

If you would like to visit our friendly WI, which meets on the second Thursday of each month at The Keene Hall, you will be made very welcome.

For more information, please call Wendy Johnson on **01245 476032**



## OFFICES TO LET

ONGAR AREA

FROM £80 PER WEEK

INCLUSIVE OF COUNCIL TAX

GIGACLEAR WIFI

OWN ELECTRIC METER

FULLY FURNISHED

PARKING FOR ONE CAR

NO CAR DEALERS

**07984 656775**

[jackyjoanhiggins@aol.com](mailto:jackyjoanhiggins@aol.com)

Please collect your bats and balls from Farnleigh Hospice shop, the library Tues 2 – 5.30pm, Fri 9 – 5.30pm and Sat 9 – 5pm, alternatively scan the QR code to arrange collection from the Parish Council offices at Keene Hall

# TABLE TENNIS

AT WATCHHOUSE SHOPS



Galleywood Grapevine

# BIENVENIDO AL VERANO

Welcome to Summer!

Enjoy the authentic tastes and flavours of Summer from "Sibarita" - Spain's Organic Larder.



**Sibarita's fantastic range of traditional, gourmet foods from artisan, family-owned Spanish producers dedicated to quality and the environment is available online at [www.sibarita.co.uk](http://www.sibarita.co.uk).**



- New products will soon be added to our current range of over 200 high-quality products, which are virtually all vegetarian and vegan, and many organic.
- New products will include tuna and anchovy products from Arroyabe, a high-quality producer for over 100 years.
- Sibarita's amazing range of 32 soups includes no less than 9 different gazpachos. As well as the traditional Gazpacho we are all familiar with, there is "Avocado & Artichoke", "Beetroot", "Carrot and Orange", "Apricot and Pumpkin", "Organic Watermelon", "Cucumber & Celery" and "Apple". Instant, different, tasty and perfect for summer in convenient two-portion 500ml bottles.
- For a warm soup that is different, tasty, healthy and organic, try "Lentil with Kombu Seaweed and Thongweed" or "Petits Pois with Corn and Coconut" or "Courgette with Quinoa" or "Green Vegetable with Kombu Seaweed and Thongweed" or "Pumpkin with Quinoa and Kombu Seaweed".
- Sibarita's beans and chickpeas go as well in salads as with warm meals. A quick, easy and delicious example is a tuna and bean salad with all the ingredients necessary available from "Sibarita" except for fresh onions: Arroyabe tuna, cooked beans, thin slices of fresh onion and vinaigrette to your choice. An excellent summer dish that can easily be adapted to your personal taste.
- Use your own culinary skills and imagination to produce gourmet salads from Sibarita's wide selection of jars of preserved and cooked vegetables.

## SPECIAL OFFER

to readers of The Galleywood Parish Council Magazine

**On your first order over £30:**

10% discount & reduced delivery price of £5

**On your first order over £60:**

10% discount & Free delivery

**USING OFFER CODE: [COMADGALO1](#)**

**SHOP VISITS:** Click and collect is available, and we welcome visitors to our warehouse near Sudbury between 10am and 4pm, by appointment. Why not combine with a trip out to nearby historic Lavenham and Long Melford.



Shop online at [sibarita.co.uk](http://sibarita.co.uk) using Discount Coupon **COMADGALO1**

We would be happy to answer all of your questions; just email [hello@sibarita.co.uk](mailto:hello@sibarita.co.uk) or call us on 01787 323933 between 09.30 and 16.00, Monday to Friday.



# top level service.



At Design & Consulting we provide inclusive Project Management services, offering a full turn key service from design, construction to completion using only the best trades who are trusted, professional and reliable.

Let us take a load off and manage your project.

- KITCHENS & BATHROOMS
- INTERIOR DESIGN
- FASCIAS & GUTTERING
- LOFT/GARAGE CONVERSIONS
- CONSERVATORIES
- HOME CINEMAS
- CLADDING
- LANDSCAPING & DRIVEWAYS
- EXTENSIONS
- WINE CELLARS
- GRADE LISTED
- DAMP SPECIALISTS



DESIGN+CONSULTING

Call us: 07792 266 511

[www.designandconsultingltd.co.uk](http://www.designandconsultingltd.co.uk)

**Checka**  
**trade**